

* DRAWING PRODUCED FOR CWBR MARKETING PURPOSES ONLY. ENSURE TO CONFIRM ALL MEASUREMENTS PRIOR TO USE *

"TENOR"

VIEW IN MAIN YARD

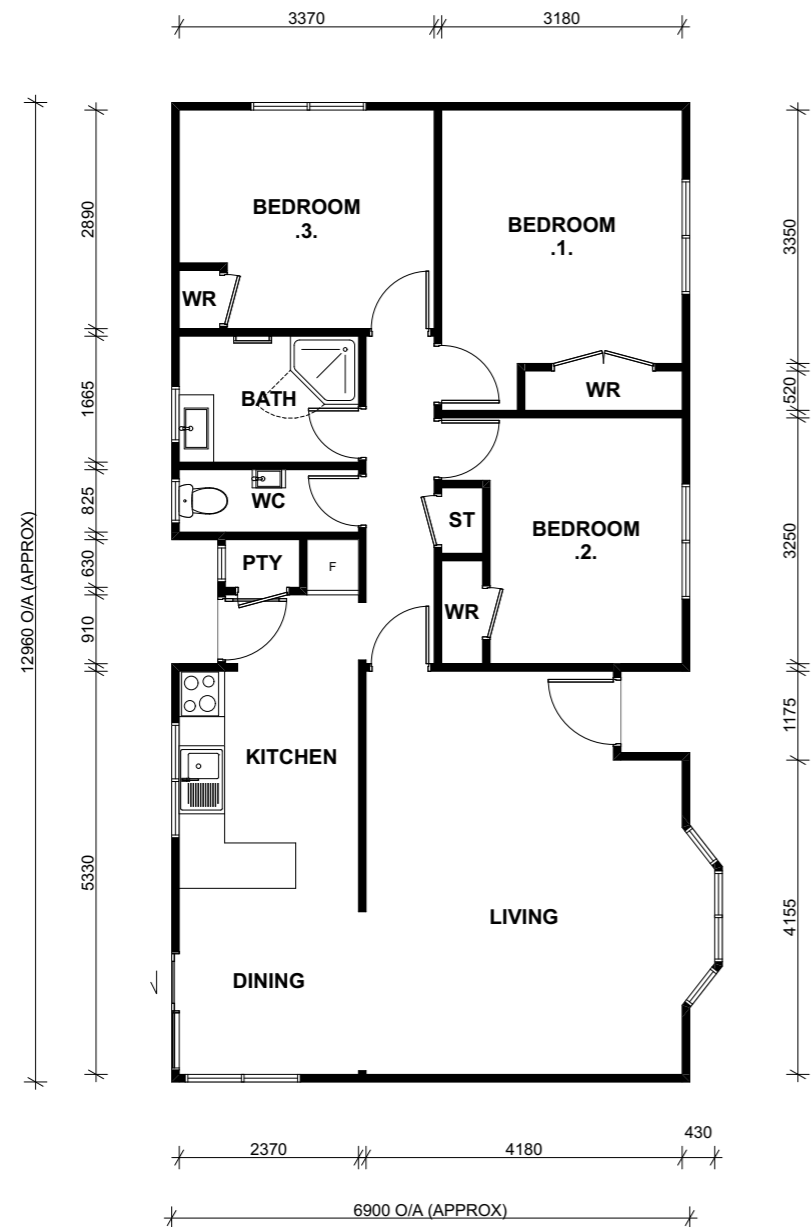

\$95,000.00 Plus GST
(\$109,250.00 INC) RESITED

FLOOR AREA
87.5m² APPROX.

EXISTING FLOOR PLAN
SCALE 1:100 @ A3

FOR SALE



STOCK NO: CW833

CONTRACT NO: 22212